

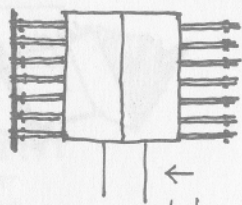

HOLY CROSS LUTHERAN CHURCH
8 NEWPORT HILLS 1961
GRANT, COPELAND, & CHERYENAK
GLULAM A-FRAME S-MAX

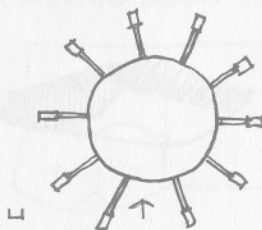

H.F. HUNT JUNIOR HIGH SCHOOL
9 TACOMA 1958
ROBERT PRICE
GLULAM ARCHES P.C.-MAX



INFORMATION CENTER
10 SEATTLE CENTER 1962
AUSTIN ASSOCIATES
GLULAM POSTS AND ARCHES S-MAX

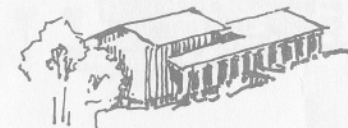
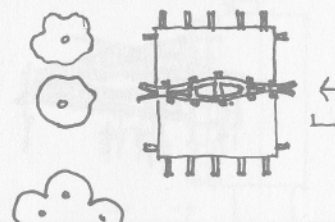

MICHAEL R. JOHNSON RESIDENCE
11 INNIS ARDEN 1962
A.O. BLUMGARDNER & PARTNERS
POLE COLUMNS (CEDAR) NONE-MIN.

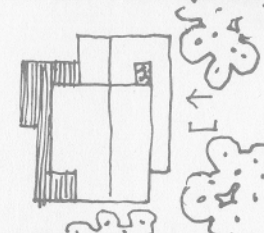

ARCHITECTS' OFFICE
12 KIRK WALLACE, MCKINLEY & ASSOC.
SEATTLE 1960
POST AND GLULAM BEAM S-INT.

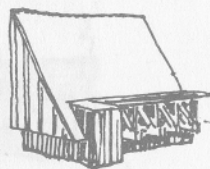
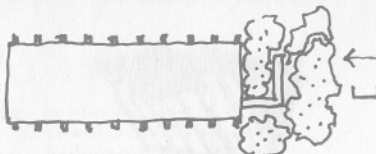

LAKE HILLS COMMUNITY CHURCH
13 LAKE HILLS 1961
MITHUN AND ASSOCIATES
GLULAM POST AND BEAM S-MAX.

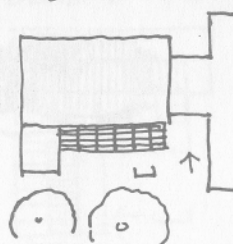

LEILANI BOWLING LANES
14 SEATTLE 1961
ALFRED CROONQUIST & ASSOC.
GLULAM POST AND BEAM S-MIN.

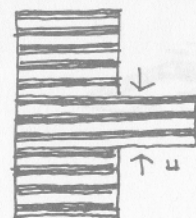

About This File:
This file was created by scanning the printed publication. Mis-scans identified by the software have been corrected, however some mistakes may remain.

cont. APPENDIX

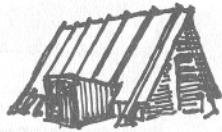

LUTHER MEMORIAL CHURCH
15 SEATTLE 1957
STEINHART THERIAULT &
ANDERSON. GLULAM ARCHES. P.-INT

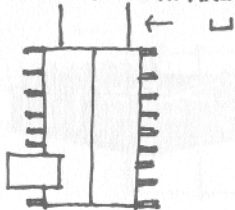

HARBINE MONROE RESIDENCE
16 HORSEHEAD BAY 1957
ROBERT PRICE
GLULAM ARCHED BEAMS P.-MIN.

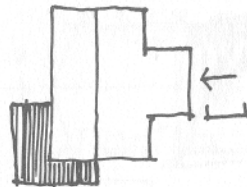

MOUNT TAHOMA HIGH SCHOOL
17 TACOMA 1961
ROBERT PRICE
GLULAM BEAM & POST P.C.-MIN.

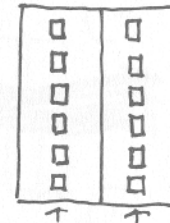

NELL HOYT ELEMENTARY SCHOOL
18 TACOMA 1959
ROBERT PRICE
PLYWOOD DOMICAL ROOFS P.C.-MAX

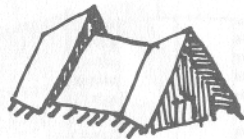
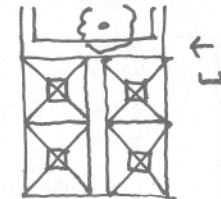

NEWPORT PRESBYTERIAN CHURCH
19 BELLEVUE 1963
GRANT, COPELAND, & CHERVENAK
GLULAM A-FRAME P.-INT

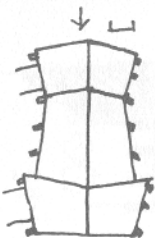

SAMMAMISH HIGH SCHOOL
20 BELLEVUE 1959
WARMORE, BAIN, BRADY, & JOHANSON
GLULAM ARCHES S.-INT.

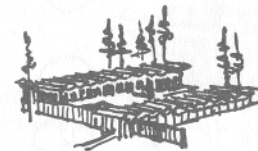
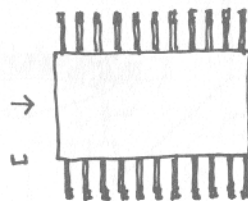

SIMPSON TIMBER RESEARCH LAB.
21 BELLEVUE 1960
KIRK, WALLACE, MCKINLEY, & ASSOC.
FOLDED PLATES & BOX BEAMS P.-INT.

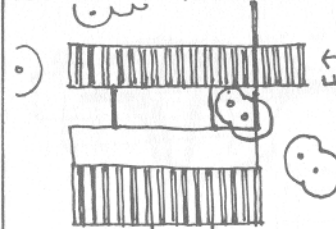

cont. APPENDIX



SPIC AND SPAN CLEANERS
22 SEATTLE 1963
BITTMAN & SAUNDERS & ASSOC.
GLULAM POST AND BEAM S&P-INT.

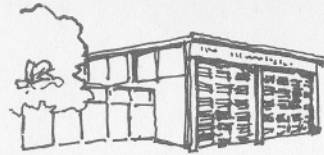
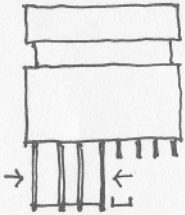

FIRE STATION NUMBER 17
23 TACOMA 1955
ROBERT PRICE
GLULAM POST AND BEAM P-MAX

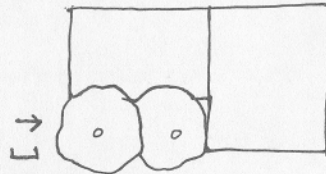

UNIVERSITY UNITARIAN CHURCH
24 SEATTLE 1959
KIRK WALLACE, MCKINLEY & ASSOC.
GLULAM POST AND BEAM S-MAX

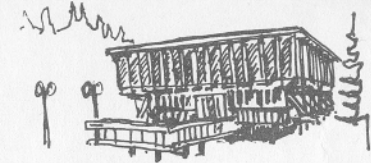
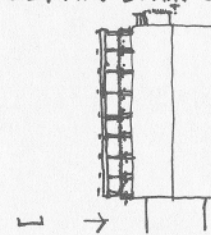

WINKENWERDER FOREST SCIENCES LAB.
25 SEATTLE 1964
GRANT COPELAND & CHERVENAK
GLULAM POST AND BEAM S-INT.

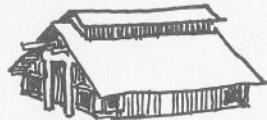
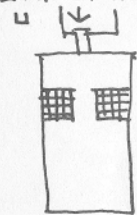

YE OLDE CURIOSITY SHOP
26 SEATTLE 1963
PAUL THIRY
HEAVY TIMBER S-INT.

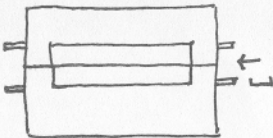

ARCHITECTS' OFFICE
27 SEATTLE 1961
GENE ZEMA
POST AND BEAM S-MIN.

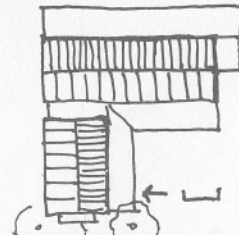

cont. APPENDIX

Headquarters for the PACIFIC NORTHWEST FOREST AND RANGE EXPERIMENT STATION is in Portland, Oregon. The area of research encompasses Alaska, Washington, and Oregon, with some projects including California, the Western States, or the Nation. Project headquarters are at:

- College, Alaska
- Juneau, Alaska
- Seattle, Washington
- Olympia, Washington
- Wenatchee, Washington
- Portland, Oregon
- Bend, Oregon
- La Grande, Oregon
- Corvallis, Oregon
- Roseburg, Oregon



The FOREST SERVICE of the U. S. Department of Agriculture is dedicated to the principle of multiple use management of the Nation's forest resources for sustained yields of wood, water, forage, wildlife, and recreation. Through forestry research, cooperation with the States and private forest owners, and management of the National Forests and National Grasslands, it strives – as directed by Congress – to provide increasingly greater service to a growing Nation.